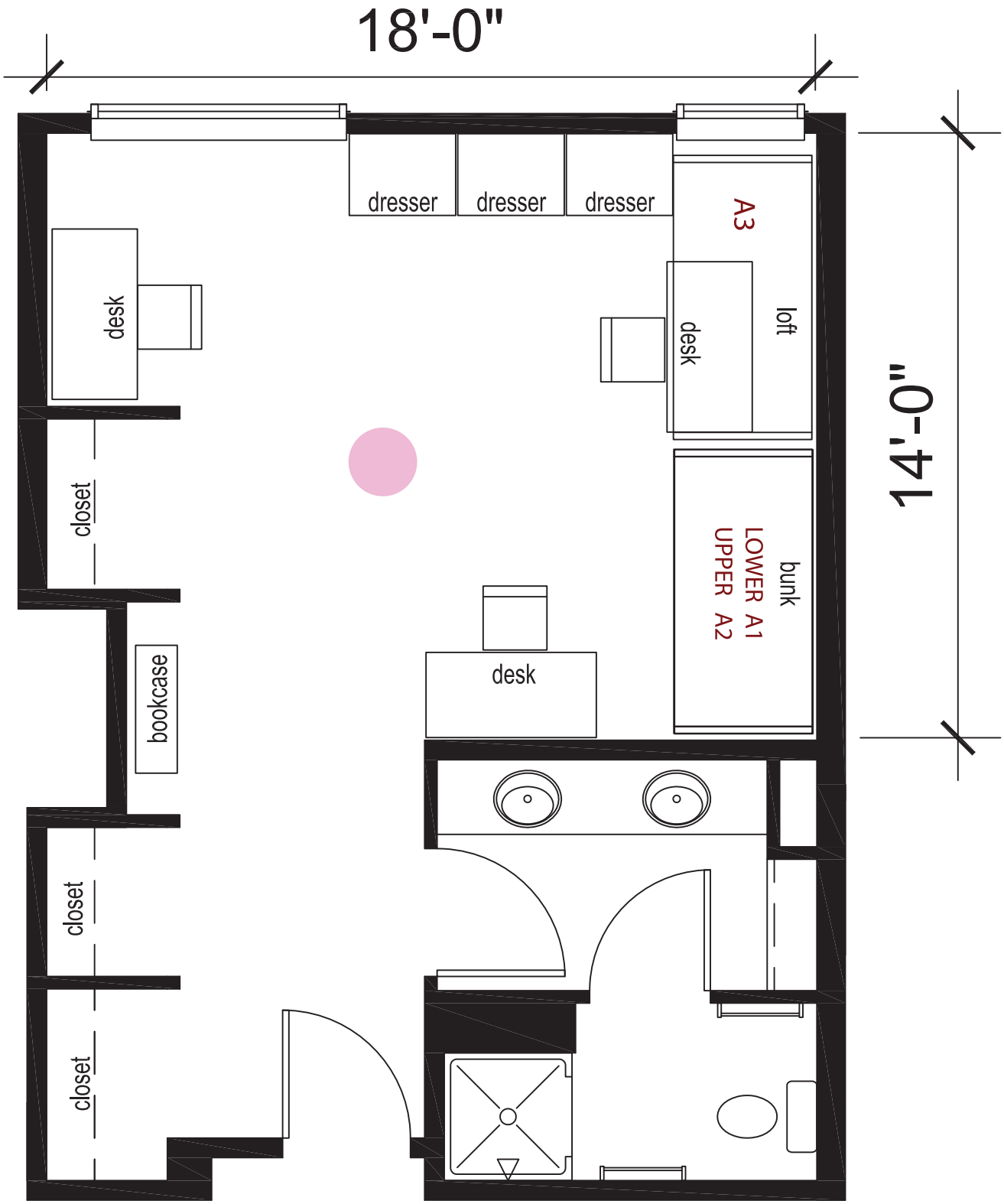


# ARNETT HALL - TRIPLE

Illustrations are provided to help you visualize the typical layout of each unit and may not be exact.

215, 315, 415, 515