



GRADUATE COMMENCEMENT
2020

Saturday, June 13, 2020 | Seattle Pacific University

Contents

Program | 4

Commencement Speaker | 6

History of Academic Clothing | 6

Academic Seal and University Mace | 6

President's Citation Award | 6

Doctoral Degree Recipients | 7

Master's Degree Recipients | 9

- School of Business, Government, and Economics | 9
- School of Education | 9
- School of Health Sciences | 12
- School of Psychology, Family, and Community | 12
- Seattle Pacific Seminary | 13
- College of Arts and Sciences | 13

University Leadership | 14

Alma Mater | 15



Dear Graduate,

What an honor it is to celebrate you! Along with your family, friends, and the faculty and staff of Seattle Pacific University, I congratulate you on earning your graduate degree. Like the path to any significant achievement, I'm sure there were moments of difficulty and burden along the way, tempered by the joy of engaging deeply with ideas and seeing theoretical knowledge come to life. I hope you are able to savor the fruits of your endurance.

I know how disappointed you must be to not be able to celebrate this special moment in person, as originally planned. Please know that though we share in this loss with you, we also recognize that nothing should get in the way of or diminish your well-earned sense of accomplishment.

In addition to being proud of yourself and all that you have achieved, be sure to acknowledge today, or in the days to come, those who have supported and loved you as you pursued this degree — perhaps spouses, parents, children, siblings, extended family, friends, advisors, or mentors. Thank them for the encouraging role they have played and for the ways they helped so you could prioritize your studies.

As you leave SPU, I hope this university's focus on Christian faith and thinking deeply about ways to apply innovation, creativity, and insights empower you to bring justice and hope to our communities. Your graduate degree can change your world, and it can help you change the world.

With the knowledge you have acquired, you are prepared to lead and influence for the greater good. Your deep understanding of your area of study will enable you to shape policies and practices, confront inequities, solve problems, and give you a respected voice to mentor, raise up, and empathize with others. Your heart and intellect are needed to help steer society into a more renewed and just place.

I trust that you have formed friendships and have been nurtured by the community at SPU. Though we will miss your presence, you are a “Falcon forever.” I hope you will stay connected to your graduate school home. Your relationships with faculty and fellow students will continue to help you grow and develop ideas. We want to hear about the impact you are making on the world.

As you are blessed by God, may you be a blessing to others.

A handwritten signature in black ink that reads "Daniel J. Martin". The signature is fluid and cursive, with a long horizontal line extending from the end.

Daniel J. Martin
President

Graduate Commencement 2020

Daniel J. Martin, JD, EdD, President, Presiding

Prelude

SPU Symphonic Wind Ensemble
Directed by Daniel Helseth, DMA
Assistant Professor of Music;
Director of Bands

Processional

SPU Symphonic Wind Ensemble
Directed by Daniel Helseth, DMA
Assistant Professor of Music;
Director of Bands

Welcome

Daniel J. Martin, JD, EdD
President

Hymn

Great Is Thy Faithfulness

By Thomas O. Chisholm; music by William M. Runyan
Performed by Stephen Michael Newby, DMA
Professor of Music; Director of the Center for Worship

Great is Thy faithfulness, O God my Father;
There is no shadow of turning with Thee;
Thou changest not, Thy compassions, they fail not;
As Thou hast been, Thou forever wilt be.

Refrain
Great is Thy faithfulness!
Great is Thy faithfulness!
Morning by morning new mercies I see.
All I have needed Thy hand hath provided;
Great is Thy faithfulness, Lord, unto me!

Summer and winter and springtime and harvest,
Sun, moon, and stars in their courses above
Join with all nature in manifold witness
To Thy great faithfulness, mercy, and love.

Refrain

Pardon for sin and a peace that endureth,
Thine own dear presence to cheer and to guide;
Strength for today and bright hope for tomorrow,
Blessings all mine, with ten thousand beside!

Refrain

Used by permission: CCLI #18723

Invocation

Rev. Lisa Ishihara, MDiv, MA
University Chaplain

Announcement of the President's Citation Award Winner

Daniel J. Martin, JD, EdD
President

Commencement Address

Lynette Bikos, PhD
Associate Dean, School of Psychology,
Family, and Community; Professor of Clinical
Psychology; Director of Research

Awarding of Degrees

Cedric Davis, MBA
Chair, SPU Board of Trustees

Daniel J. Martin, JD, EdD
President

Presentation of Candidates for Degrees

Bruce Congdon, PhD
Interim Provost

Alma Mater

Performed by Stephen Michael Newby, DMA
Professor of Music; Director of the Center
for Worship

Benediction

Rev. Lisa Ishihara, MDiv, MA
University Chaplain

Recessional

SPU Symphonic Wind Ensemble
Directed by Daniel Helseth, DMA
Assistant Professor of Music;
Director of Bands

PRESIDING FACULTY MARSHAL

Derek Wood, PhD
Interim Co-Dean of the Division of
STEM and Social Sciences, College
of Arts and Sciences; Professor
of Biology

COMMENCEMENT READER

Julie Antilla, PhD
Associate Professor of Educational
Administration and Supervision

Degrees are conferred by school.
Names of graduates will be
announced in alphabetical order.

This ceremony will be livestreamed
at [spu.edu/virtualcommencement](https://www.spu.edu/virtualcommencement),
and a recording of the event will be
posted online.

Commencement Speaker



LYNETTE BIKOS, PHD, ABPP
Dr. Lynette Bikos joined Seattle Pacific’s Department of Clinical Psychology in 2005, and has served as associate dean of the School of Psychology, Family, and Community since 2013. As a professor and director of research, Dr. Bikos teaches statistics, research methods, and psychometrics courses to students enrolled in the clinical and industrial-organizational PhD programs. Her research focuses on the intersections of vocational, international, and sustainable psychology. She is particularly interested in understanding how individuals respond to change.

Dr. Bikos has researched global learning outcomes in returnees from study abroad, first-year adaptation of expatriate spouses, and career development in response to a calling-infused career intervention. During the COVID-19 pandemic, she is investigating experiences of,

and attitudes toward, wearing cloth face masks. Whether online or around a table, planning, implementing, analyzing, and discovering with her advisees is one of her greatest joys.

Dr. Bikos received her doctorate at the University of Kansas-Lawrence. She presently serves on the editorial boards of the *Journal of Vocational Development*, *Career Development Quarterly*, and *International Perspectives in Psychology: Research, Practice, Consultation*. She is board-certified in counseling psychology and is a fellow in the Western Psychological Association.

History of Academic Clothing

The traditions surrounding academic regalia — gown and cap — date back to the 13th century and have their roots in clerical garments, which were the earliest form of academic attire in England. The academic gown was first used at the University of Cambridge in 1284. American universities adopted the first Intercollegiate Code of Academic Costume in 1895. The American Council on Education later standardized the use of academic regalia in 1932.

Originally adopted as a way of affirming unity in the common pursuit of learning, as well as ensuring warmth in unheated stone buildings, academic regalia is now considered traditional attire for high-ceremony academic occasions. Participants wear regalia that demonstrates — by design and color — their highest academic degree, the general discipline in which they studied, and the university from which they received their degree.

At Commencement, master’s and doctoral graduates wear the tassel for their mortarboard cap or tam on the left side. Faculty members participating in academic ceremonies also wear the tassel to the left. It is customary for men to remove their caps during prayer.

Seattle Pacific University proudly participates in this colorful tradition, which recognizes our part in the larger academic community and celebrates the importance of Commencement as a high ceremony.

Academic Seal and University Mace

In addition to academic clothing, Seattle Pacific University’s Commencement ceremonies include two other important features. The academic seal depicts SPU’s history, academics, and Christian faith. The University mace, which bears the academic seal, represents the authority of the president. The mace always precedes the president in academic high ceremonies.

President’s Citation Award

The President’s Citation is awarded to one graduating master’s or doctoral student each year. The recipient of this award exemplifies the mission and vision of this University, is among those with the highest academic standing in their class, and has demonstrated high character, outstanding leadership, and service to the Seattle Pacific community and beyond.

Doctoral Degree Recipients

SCHOOL OF EDUCATION

Jennifer B. Norton
Education, PhD
Elementary Principal and Special Education Teacher Perspectives of Instructional Leadership for Special Education
Dissertation Chair: John Bond, EdD

Ira Rasikawati
Education, PhD
Corpus-Based Data-Driven Learning in Reading English for Academic Purposes
Dissertation Co-Chairs: Scott Beers, PhD, and William Nagy, PhD

SCHOOL OF HEALTH SCIENCES

Miriam N. Bagalwa
Doctor of Nursing Practice, DNP
Evaluating the Naloxone Administration Program for the Homeless Shelter
Project Chair: Lorie Wild, PhD, RN, NEA-BC

Gloria Chang
Doctor of Nursing Practice, DNP
Improving Patient Portal Enrollment in a Community Health Clinic: A Quality Improvement Plan
Project Chair: Christine Hoyle, DNP, ARNP, FNP-C

Jaekyung Jacey Cho
Doctor of Nursing Practice, DNP
Improving Access to Palliative Care for Patients with Advanced Disease in the Emergency Department
Project Chair: Gloria Nam, PhD, ARNP, FNP-BC

Josephine Adomaah Eshun
Doctor of Nursing Practice, DNP
Creating a Tool for Pediatric Nurse Practitioners to Screen and Refer Postpartum Mothers with Complications During Well-Child Visits
Project Chair: Gloria Nam, PhD, ARNP, FNP-BC

Ramanjot Grewal
Doctor of Nursing Practice, DNP
Patient Satisfaction Survey Development and Implementation in a Free Clinic Setting
Project Chair: Mary Coucoules, DNP, RN, CNE

Bradley Houser
Doctor of Nursing Practice, DNP
Furthering an Integrative Medicine Program in the Oncology Setting
Project Chair: Mary Coucoules, DNP, RN, CNE

Coreen Klein
Doctor of Nursing Practice, DNP
Increasing Confidence and Competence When a Chemotherapy Spill Occurs: A Quality Improvement Project
Project Chair: Mary Coucoules, DNP, RN, CNE

Matthew Sean Krabbendam
Doctor of Nursing Practice, DNP
Improving PIVC Complication Awareness, Prevention, and Reporting: A Quality Improvement Project
Project Chair: Mary Coucoules, DNP, RN, CNE

Cindy Jane Mato
Doctor of Nursing Practice, DNP
Policy and Procedure Evaluation and Customization for a Free Clinic
Project Chair: Bethany Rolfe Witham, DNP, FNP-BC

Flannery Jane Moran
Doctor of Nursing Practice, DNP
Project title pending
Project Chair: Bethany Rolfe Witham, DNP, FNP-BC

Azeb Zeleke
Doctor of Nursing Practice, DNP
Transitioning from One EHR System to Another: Strategies for Overcoming Challenges and Ensuring Smooth Implementation
Project Chair: Bethany Rolfe Witham, DNP, FNP-BC

(cont.)

Doctoral Degree Recipients (cont.)

SCHOOL OF PSYCHOLOGY,
FAMILY, AND COMMUNITY

Jaclyn Tess Aldrich
 Clinical Psychology, PhD
What Happens When Youth Talk About Their Problems? Co-Rumination as a Mechanism of Stress Generation
 Dissertation Chair: Amy Mezulis, PhD

Rachael Ann Arowolo
 Clinical Psychology, PhD
Moderation of Effects of Anxiety on Working Memory in Young Children with Autism Spectrum Disorder
 Dissertation Chair: Beverly Wilson, PhD

John Stewart Charleson
 Clinical Psychology, PhD
The Impact of Trauma Experience, Adverse Early Circumstances and Unit Cohesion on Posttraumatic Growth in Active Duty Service Members
 Dissertation Chair: John Thoburn, PhD

Rebecca Lauren Kramer
 Clinical Psychology, PhD
Autism and Externalizing Behaviors: Attachment as a Protective Factor
 Dissertation Chair: Beverly Wilson, PhD

Jamie Anne Lewis
 Clinical Psychology, PhD
Interpersonal Behaviors in GAD: An Examination of Psychological and Biological Stress
 Dissertation Chair: Thane Erickson, PhD

Kayla Michelle Logan
 Industrial-Organizational Psychology, PhD
Purposeful Investment in Others: The Power of a Character of Service
 Dissertation Chair: Rob McKenna, PhD

Matthew S. Magill
 Industrial-Organizational Psychology, PhD
Differences in Morality and Values as Foundations of Proenvironmental Behavior
 Dissertation Chair: Paul Yost, PhD

Gabrielle E. Metzler
 Industrial-Organizational Psychology, PhD
Developmental Experiences Predicting Leadership Differentiation in Emerging Adults
 Dissertation Chair: Rob McKenna, PhD

Amanda M. Munsterteiger
 Industrial-Organizational Psychology, PhD
Employee Engagement Around the World: Predictors, Cultural Differences, and Business Outcomes
 Dissertation Chair: Joey Collins, PsyD

Madeline Dahms Wielgus Noland
 Clinical Psychology, PhD
Emotional Clarity in Young Adults: Operationalization, Measurement, and Associations with Mental Health Outcomes
 Dissertation Chair: Amy Mezulis, PhD

Audrey Lee O'Connor
 Clinical Psychology, PhD
Parent Emotion Coaching and Affect Recognition in Theory of Mind in Autism Spectrum Disorder
 Dissertation Chair: Beverly Wilson, PhD

Heather Ann Kohlman Olsen
 Industrial-Organizational Psychology, PhD
Exploring the Buffering Effects of Holding Behaviors on the Negative Consequences of Workplace Discrimination for People of Color
 Dissertation Chair: Dana Kendall, PhD

Hannah Elizabeth Reas
 Clinical Psychology, PhD
The Missing Moral Dimension: Perceptions of Transgressions and the Moderating Role of Moral Foundations on Psychological Distress
 Dissertation Chair: Thane Erickson, PhD

Clotia Robinson
 Industrial-Organizational Psychology, PhD
Justice, Peace, and Belonging
 Dissertation Chair: Paul Yost, PhD

Reetu K. Sandhu
 Industrial-Organizational Psychology, PhD
Individual and Organizational Influences in Driving Workplace Inclusion
 Dissertation Chair: Rob McKenna, PhD

Jamie Lynne Tingey
 Clinical Psychology, PhD
Intolerance of Uncertainty and Resilience Predict Self-Efficacy Trajectories of Individuals Newly Diagnosed with Multiple Sclerosis
 Dissertation Chair: Jacob A. Bentley, PhD

Malini Varma
 Clinical Psychology, PhD
Effects of Religiosity/Spirituality, Delayed Reward Discounting, and Personal Values on Coping Behaviors
 Dissertation Chair: Thane Erickson, PhD

Kira Kristine Wenzel
 Industrial-Organizational Psychology, PhD
Building and Sustaining Hope in the Face of Failure: Understanding the Role of Strategic Social Support
 Dissertation Chair: Rob McKenna, PhD

Jana DeSimone Wozniak
 Clinical Psychology, PhD
Trauma Exposure, Depressive Symptoms, and Responding to Positive Events and Affect in Young Adults
 Dissertation Chair: Amy Mezulis, PhD

Master's Degree Recipients

SCHOOL OF BUSINESS,
GOVERNMENT, AND
ECONOMICS

Neha Ameen Babul
 Information Systems, MS

Jasmine Egrah Barnard
 Management, MBA

Mahima Bedi
 Information Systems, MS

Cathryn Elizabeth Carpenter
 Management, MA

Jules Louis Caruso
 Management, MBA

Suruchi Ramesh Chaudhary
 Information Systems, MS

Valerie Kathleen Conner
 Management, MBA

Walter Roy Cook
 Information Systems, MS

Aastha Dhamija
 Information Systems, MS

Michael Patrick Forby
 Management, MA

Rohini Goel
 Data Analytics, MS

Faith A. Hutcherson
 Information Systems, MS

Kelsey Fay Isenman
 Management, MBA

Pa Modou Jobarteh
 Management, MBA

Deepti Anilkumar Joshi
 Data Analytics, MS

Angelina Kiman
 Data Analytics, MS

Frank Christian Tejada Martinez
 Management, MBA

David Andrew Potter
 Information Systems, MS

Chi Fung Tam
 Management, MBA

Charles Jie Choong Tay
 Information Systems, MS

Kai-Wei Wen
 Information Systems, MS

Cian Natalie West
 Management, MA

Ju Yang
 Management, MBA

Ganna Y. Yegiazarova
 Management, MA

Yuen Yee Yip
 Management, MBA

SCHOOL OF EDUCATION

Lyanne Sumiko Abe
 Literacy, MEd

Amanda Leigh Adams
 Teaching Math and Science, MTMS

Tessa Diane Allison
 Literacy, MEd

Karyn Anderson
 Teaching, MA

Rachel Lauren Anderson
 Teaching, MA

Stephanie Marie Anderson
 School Counseling, MEd

Nora Flagg Armstrong
 Teacher Leadership, MEd

Arianna Ipo Kamalani Atwater
 Teaching, MA

Nicole Elizabeth Balin
 Teaching, MA

Nathaniel Harper Ballou
 Digital Education Leadership, MEd

Sienna Sage Bedford
 Teaching, MA

Elissa Jennifer Bell
 Teaching Math and Science, MTMS

Alec Timberlake Bishop
 Teaching, MA

Alicia Morgan Blake
 Teaching, MA

Jesse Thomas Boman
 Teaching, MA

Darryl William Bradshaw
 Teaching, MA

Daniel K. Brady
 Teaching, MA

Johanna M. Bremner
 Teaching Math and Science, MTMS

Elizabeth Buffington
 Digital Education Leadership, MEd

Brittany Bumpus
 Digital Education Leadership, MEd

Leonard Paul Burkland
 Education, MEd

Alexandra D. Calvo
 School Counseling, MEd

Gilbert Lee Carey
 School Counseling, MEd

Kelli Ann Carlson
 Digital Education Leadership, MEd

Autumn H. Cassity
 Teaching Math and Science, MTMS

Naomi L. Chechowitz
 Teaching Math and Science, MTMS

Gabriela Marie Chumney
 Teaching, MA

Sara Collett
 Teaching, MA

Melissa Gale Cook
 Digital Education Leadership, MEd

Jonathan Thomas Corcoran
 Teaching Math and Science, MTMS

Joelle Marie Cowan
 Teaching, MA

Madelene Louise Cundall
 Educational Leadership, MEd

Linda Diane Czarnecki
 Teaching, MA

Michelle Ann Dangol
 School Counseling, MEd

Sarah Emily Delaney
 Teaching, MA

Crista Marcel Ditzler
 Teaching, MA

Julia M. Dorn
 Educational Leadership, MEd

Elizabeth Duarte
 Teaching, MA

Shannon Lynn Duggan
 Literacy, MEd

Master’s Degree Recipients (cont.)

SCHOOL OF
EDUCATION (CONT.)

Casey John Eggleston
Teaching, MA

Charles Simon Ellis
Digital Education Leadership, MEd

Corey Leonard Eriksen
Teaching, MA

Sarah Ann Farrell
Teaching Math and Science, MTMS

Celine Marie Ferland
Teaching, MA

Daniel Patrick Figgins
Teaching, MA

Sarah Fisher
Teaching, MA

Alyssa Marie Flaherty
School Counseling, MEd

Camie Iris Fleet
Teacher Leadership, MEd

Carolina Hernandez Flores
Teaching, MA

Alec Martin Forsyth
School Counseling, MEd

Sonny Malia Foster
Teaching, MA

Andrew Michael Winnie Fraser
Teaching, MA

Vanessa Yvonne Gaitan
School Counseling, MEd

Catherine Anne Garant
Teaching, MA

Damaris R. Garcia-Thompson
Teaching, MA

Ann Katherine Gilcrease
Teacher Leadership, MEd

Lisa Christine Golitzin
School Counseling, MEd

Shuai Gong
Digital Education Leadership, MEd

Claudia Toshiko Goodhew
School Counseling, MEd

Bridget Cameron Greenberg
Digital Education Leadership, MEd

Pamela A. Gwizdak
Teaching, MA

Sydney Lee Ha
Teaching, MA

Michaela Jane Hall
School Counseling, MEd

Amy Ku’uipo Hanson
Teaching, MA

Jarin Kalei Harada
School Counseling, MEd

Erin Kelly Harris
Literacy, MEd

Jamie Lynn Haugen
Teaching, MA

Jennifer Hawkins
Teaching, MA

Chelsea Heizer
Teaching, MA

Michael Donohoe Hill
Teaching, MA

Trevor Gregory Holmgren
Teaching, MA

Amanda J. Hopper
Teacher Leadership, MEd

Stacy Hovland
Teaching, MA

Matthew Howe
School Counseling, MEd

Madeline Nicole Hurley
Teaching, MA

Kaila Inbody
School Counseling, MEd

Emaad Jabari
Teaching, MA

Shelby June Johnson
Teacher Leadership, MEd

Elisa Renee Jones
Teaching, MA

Sarah Jane Juchmes
Teaching Math and Science, MTMS

Anna Kristina Kallis
Teaching, MA

James Kim
School Counseling, MEd

Erica C. Kniffin
Teaching, MA

Devin Kuh
Teaching Math and Science, MTMS

Christine Lackie
Digital Education Leadership, MEd

Heidi Noelle Lally
School Counseling, MEd

Annabelle Sung Youn Lee
Teaching, MA

Jessica Yong Lee
Teaching, MA

Jin Ho Lee
Teaching Math and Science, MTMS

Patrick D. Lee
Teaching Math and Science, MTMS

Kris Lemley
Teaching, MA

Daniel Joseph LePard
Teaching, MA

Eden Mariel Loes
Teacher Leadership, MEd

Hilary Jane Lombard
Teaching, MA

Caitlin Lowe
Teaching, MA

Julie Lyn Lyons
School Counseling, MEd

Molly Teresa Mancinelli
Teacher Leadership, MEd

Nicole Alyse Marcus
School Counseling, MEd

Caitlin Dawn Marinos
Teacher Leadership, MEd

Austin M. Marsh
Teaching, MA

Wendy Vivian Maruchek
Teaching, MA

Lianna L. Matteson
School Counseling, MEd

Christopher Patrick Matthews
Teacher Leadership, MEd

Tranell Reed Mayfield
Teaching, MA

Adam William Mead
Teaching Math and Science, MTMS

Lauren Norelle Melvin
Teaching, MA

Hannah Mackenzie Merisko
Teaching, MA

Hattie Olivia Midboe
Teacher Leadership, MEd

KC A. Rivero Moreno
Teaching Math and Science, MTMS

Travis Evan Morrow
Teaching, MA

Sarah A. Nelson
Teaching, MA

Heather Neumann
School Counseling, MEd

Vanessa Carolina Nolasco
Teaching Math and Science, MTMS

Brendan Rhodes O’Donnell
Teaching Math and Science, MTMS

Marissa Elise O’Keeffe
Educational Leadership, MEd

Sonya Marie Olsen
Teaching, MA

Olivia Olson
Teaching, MA

Anne Kathlyn Oswald
Educational Leadership, MEd

Megan Owen
Teaching, MA

Caitlin Jeanne Patterson
Teaching, MA

Chynna Sierra Mackenzie Phan
Teaching, MA

Melissa Dawn Pitsch
Teacher Leadership, MEd

Sienna D. Pollard
Teaching, MA

Stacey Lynn Porter
Teaching, MA

Carson Potter
Teaching, MA

Claire Catherine Rasmussen
Teaching, MA

Ahnya Redman
Teaching Math and Science, MTMS

Carmen A. Reid
Teaching Math and Science, MTMS

Sally Renau
Teaching, MA

Hannah Camille Reutercrona
Teaching, MA

Nicholas Hart Reynolds
Teaching, MA

Jennifer W. Roper
Teaching, MA

Abigail Justice Rosen
Teaching, MA

Rebecca Deanne Rumsch
Teaching, MA

Emma Jillian Sanders
Teaching, MA

Prabhjot Kaur Sandhu
School Counseling, MEd

Analilia Santacruz
Teaching, MA

Aaron J. Scheer
Teaching Math and Science, MTMS

Amy Lynn Schexnayder
Educational Leadership, MEd

Rachel Ann Schofield
Literacy, MEd

Elise Mae Schvetz
Teaching, MA

Katherine Suzanne Schwenoha
Teaching, MA

Marty D. Shaw
Teaching, MA

Chelsey Lynne Slattum
Teaching, MA

Kimberly Dawn Smith
School Counseling, MEd

Sophia Grace Sneepe
Teaching, MA

Madeline Stephenson
Teaching, MA

Haley Kathryn Strandness
Teaching, MA

Sarah Helen Oester Sullivan
Teaching, MA

Joseph Modise Supang
Teaching, MA

Alec James Sutin
Teaching, MA

Hannah Swafford
Teaching, MA

Maari Swain
Teaching, MA

Lyon Terry
Educational Leadership, MEd

Natasha I. Terry
Teaching, MA

Michelle Renee Thorson
Teaching, MA

Michaela Ticen
Teaching, MA

Jenna Tollefson
Teaching, MA

William Carl Tollefson
Teaching, MA

Kevin Li-Cheng Tu
School Counseling, MEd

Shanon Michel Turnbaugh
Teaching, MA

Maria Cecilia Villalobos
Teaching, MA

Phillip Lee Villanueva
School Counseling, MEd

Megan Marie Waddell
Teaching, MA

Elaine Pazaski Wagstaffe
Teaching, MA

Heather M. Wahl
Teaching, MA

Elizabeth R. Wakeman
School Counseling, MEd

Taylor Shaw Walker
Teaching Math and Science, MTMS

Maija Lynn Warner
Educational Leadership, MEd

Anna-Kajsa Elisabeth Warren
Teaching, MA

Master’s Degree Recipients (cont.)

SCHOOL OF
EDUCATION (CONT.)

Sarah Stella Waymouth
School Counseling, MEd

Gretchen Willi Wearne
Teaching, MA

Katelan Michelle White
Teacher Leadership, MEd

Megan Lorraine White
Teaching, MA

Denise Ann Whitesel
Teaching, MA

Marianne Elizabeth Williams
Educational Leadership, MEd

John Charles Davenport Wilson
Teaching, MA

Skyler James Wilson
Teaching, MA

Bruce Michael Wirth
Education, MEd

Kennedy Kathleen Wirth
Teaching, MA

Kelsey Wise
Teaching, MA

Stephanie Lynn Wong
Teaching, MA

Tyler Woods
Educational Leadership, MEd

Nicole Elizabeth Wright
Teaching, MA

John Bradley Wyss
Teaching, MA

Niki Lee Yasumiishi
Teaching, MA

Penny Yriondo
Teaching, MA

David Donnell Zelenka
Teaching, MA

SCHOOL OF
HEALTH SCIENCES

Kelsey Ann Johnson
Nursing, MSN

SCHOOL OF PSYCHOLOGY,
FAMILY, AND COMMUNITY

Alexandra Burns Abate
Industrial-Organizational Psychology, MA

Aaron D. Abrams
Marriage and Family Therapy, MS

Kaitlyn A. Belbutoski
Marriage and Family Therapy, MS

Katherine S. Benjamin
Psychological Science, MS

Ashley I. Bierman
Industrial-Organizational Psychology, MA

Ethan Jon Blackstone
Marriage and Family Therapy, MS

Trevor J. Bledsoe
Industrial-Organizational Psychology, MA

Hunter W. Bronkema
Industrial-Organizational Psychology, MA

Boone Rockwell Butler
Marriage and Family Therapy, MS

Samuel Fulton Cannon
Industrial-Organizational Psychology, MA

Casandra Carrasco
Industrial-Organizational Psychology, MA

Kelly Caulfield
Industrial-Organizational Psychology, MA

Lisa Camille Christensen
Marriage and Family Therapy, MS

Sarah K. Chun
Psychological Science, MS

Alec Jase Coatney
Industrial-Organizational Psychology, MA

Tilda Teeman Cvrkel
Psychological Science, MS

Lauren B. Dudugjian
Marriage and Family Therapy, MS
Theology, MDiv

Miles Scott Feller
Psychological Science, MS

Brianna Felnagle
Industrial-Organizational Psychology, MA

Shannon E. Ford
Industrial-Organizational Psychology, MA

Kylie J. Fraga
Psychological Science, MS

Joanna Katherine Frazier
Marriage and Family Therapy, MS

Hailey J. Gaines
Industrial-Organizational Psychology, MA

Quantas Levar Ginn
Marriage and Family Therapy, MS

Viviana G. Gonzalez
Industrial-Organizational Psychology, MA

Emily Grossmann
Marriage and Family Therapy, MS

Jingyan Gu
Psychological Science, MS

Charlene Hack
Industrial-Organizational Psychology, MA

Tessa Hardiman
Psychological Science, MS

Kaitlin M. Hemphill
Industrial-Organizational Psychology, MA

Megan Hiser
Marriage and Family Therapy, MS

Alexandra Roxanne Ius
Marriage and Family Therapy, MS

Kasey Rae Jahnke
Marriage and Family Therapy, MS

Makenzie Alexandra Kinloch
Marriage and Family Therapy, MS

Bryn Knapp
Marriage and Family Therapy, MS

Tracy Ku
Industrial-Organizational Psychology, MA

Megan Kimberly Rose Langston
Marriage and Family Therapy, MS

Jamie L. Layton
Psychological Science, MS

Megan Lee
Industrial-Organizational Psychology, MA

Ariel Levari
Industrial-Organizational Psychology, MA

Leslie Ann Martin
Marriage and Family Therapy, MS

Amanda L. McGovern
Marriage and Family Therapy, MS

Caitlin Noelani Minniear
Marriage and Family Therapy, MS

Cody Tyler Moberg
Marriage and Family Therapy, MS

Mattie R. O’Boyle
Psychological Science, MS

Jessica Isabel Ortiz
Industrial-Organizational Psychology, MA

Brandon M. Purvis
Industrial-Organizational Psychology, MA

Chloe Quinnett
Psychological Science, MS

Alex B. Rabern
Marriage and Family Therapy, MS

Nicole S. Ruttenberg
Marriage and Family Therapy, MS

Michael J. San Martino
Marriage and Family Therapy, MS

Katherine M. Smith
Marriage and Family Therapy, MS

Leah M. Smith
Marriage and Family Therapy, MS

Allison M. Sturges
Marriage and Family Therapy, MS

Dylan Paul Toscano
Industrial-Organizational Psychology, MA

Karen Touboul
Marriage and Family Therapy, MS

Michelle Tran
Marriage and Family Therapy, MS

Andres Umana
Industrial-Organizational Psychology, MA

Hue Vo
Industrial-Organizational Psychology, MA

Olivia Waham
Marriage and Family Therapy, MS

Dominique Washington
Marriage and Family Therapy, MS

Janelle Wee
Psychological Science, MS

Nicole Elizabeth Wilson
Marriage and Family Therapy, MS

Nga Chi Wong
Marriage and Family Therapy, MS

Jenny Yann
Industrial-Organizational Psychology, MA

LeAnne Michele Zaire
Psychological Science, MS

SEATTLE PACIFIC
SEMINARY

Curtis Taylor Anderson
Christian Leadership, MA

Katlin Dyann Dickinson-Laurence
Theology, MDiv

Lauren B. Dudugjian
Theology, MDiv
Marriage and Family Therapy, MS

Trevor Richard Gazes
Theology, MDiv

Natalie Rose MacMillan
Theology, MDiv

Tyler Scott Merrill
Christian Studies, MA

Gregory Alan Reffner
Theology, MDiv

Chi Soo Song
Theology, MDiv

COLLEGE OF ARTS
AND SCIENCES

Anna Ingrid Anderson
Creative Writing, MFA

Lori C. Brown
Creative Writing, MFA

Elizabeth Hamilton
Creative Writing, MFA

Nathaniel Quinne Hoover
Creative Writing, MFA

Jordan Robert Key
Creative Writing, MFA

Rhody Elizabeth Mastin
Creative Writing, MFA

Jeffrey Allen Mays
Creative Writing, MFA

Mary Lynn Myers
Creative Writing, MFA

Jonan Christian Pilet
Creative Writing, MFA

Nancy Myers Rust
Creative Writing, MFA

Karen Scheib
Creative Writing, MFA

Carolyn Margaret Surbaugh
Creative Writing, MFA

Esther Jiyeon Woo
Creative Writing, MFA

*MFA degree recipients participate
in a separate graduation ceremony.*

University Leadership 2019–20

SENIOR LEADERSHIP TEAM

Daniel J. Martin, JD, EdD, President
Bruce Congdon, PhD, Interim Provost

Louise Furrow
Vice President for University
Advancement

Jeffrey Jordan, EdD*
Vice President for Student Life

Craig Kispert, MBA
Vice President for Finance and
Business Affairs

Sandra Mayo, PhD
Vice President for Diversity,
Equity, and Inclusion

Nate Mouttet, MA*
Vice President for Enrollment
Management and Marketing

**Also serves on Deans' Cabinet*

DEANS' CABINET

Bruce Congdon, PhD, Interim Provost

Margaret Brown, PhD
Assistant Provost for Special
Projects; Director of the Faculty
Life Office; Professor of
Psychology

Sandra Hartje, PhD
Co-Dean of the Division of STEM
and Social Sciences, College of Arts
and Sciences; Chair of Interior
Design; Professor of Family and
Consumer Sciences

Lisa Ishihara, MDiv, MA
University Chaplain

Nyaradzo Mvududu, PhD
Dean of the School of Education;
Professor of Education

Michael Paulus, MDiv, MLIS
Assistant Provost for Educational
Technology; University Librarian;
Associate Professor of Information
Studies

Cynthia Price, PhD
Vice Provost for Academic Affairs;
Associate Professor of Sociology

Debra Sequeira, PhD
Dean of the Arts and Humanities
Division, College of Arts and Sciences;
Professor of Communication

Ross Stewart, PhD
Dean of the School of Business,
Government, and Economics;
Professor of Accounting

Douglas Strong, PhD
Dean of the School of Theology;
Professor of the History of Christianity

Kathleen Tangenberg, PhD
Dean of the School of Psychology,
Family, and Community;
Professor of Social Welfare

Lorie Wild, PhD
Dean of the School of Health Sciences;
Professor of Nursing

Derek Wood, PhD
Interim Co-Dean of the Division of
STEM and Social Sciences, College of
Arts and Sciences; Professor of Biology

BOARD OF TRUSTEES

Cedric Davis, MBA, Chair
Tina Chang, MD, Vice Chair
Daryl Miller, MBA, Treasurer
Becky Gilliam, Secretary
Daniel J. Martin, JD, EdD, President

Gary Ames
Kevin Johnson
Dean Kato
Denise Martinez, MD
Mark Mason

Mike McKee, JD
Pete Menjares, PhD
George Parker, PhD
Mike Quinn, MBA

Leslie Vander Griend, JD
Dennis Weibling, JD
Matthew Whitehead, DMin
Deborah Wilds, PhD

Seattle Pacific University Alma Mater

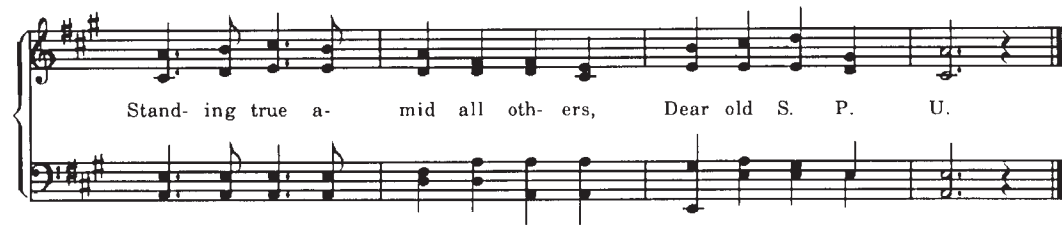
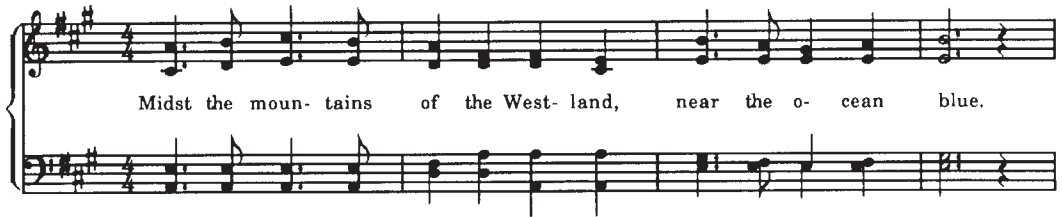

Follow us on social media

#SPUgrad



